



Ask about Our
**SPECIAL
Financing**



The Wellington

2,110 SQUARE FEET - TWO STORY DESIGN

The Run at
Hofbauer Preserve

Excellent

Jonathan Alder Schools

2101 Ashby Way

Plain City, OH 43064

New Construction!

\$526,465

*The photo shown is the actual property.
Subject to prior sale or price change at any
time without notice. RH-02.27.2025

Quality Upgrades Throughout!

- ✓ Craftsman Elevation
- ✓ 4 Bedrooms/ 2.5 Bathrooms
- ✓ 2 Car Garage

- ✓ 8' Poured Wall Full Basement
- ✓ Spacious Morning Room
- ✓ Deluxe Owner's Bath



FOR MORE INFORMATION CONTACT OUR

New Home Specialists

740-498-5355 | OSC@rockfordhomes.net

Wellington R

3 - 4 Bedrooms
2.5 Baths
1,891 - 2,172 sq. ft
2 - 3 Car Garage

Level 1 Options:

Morning Room

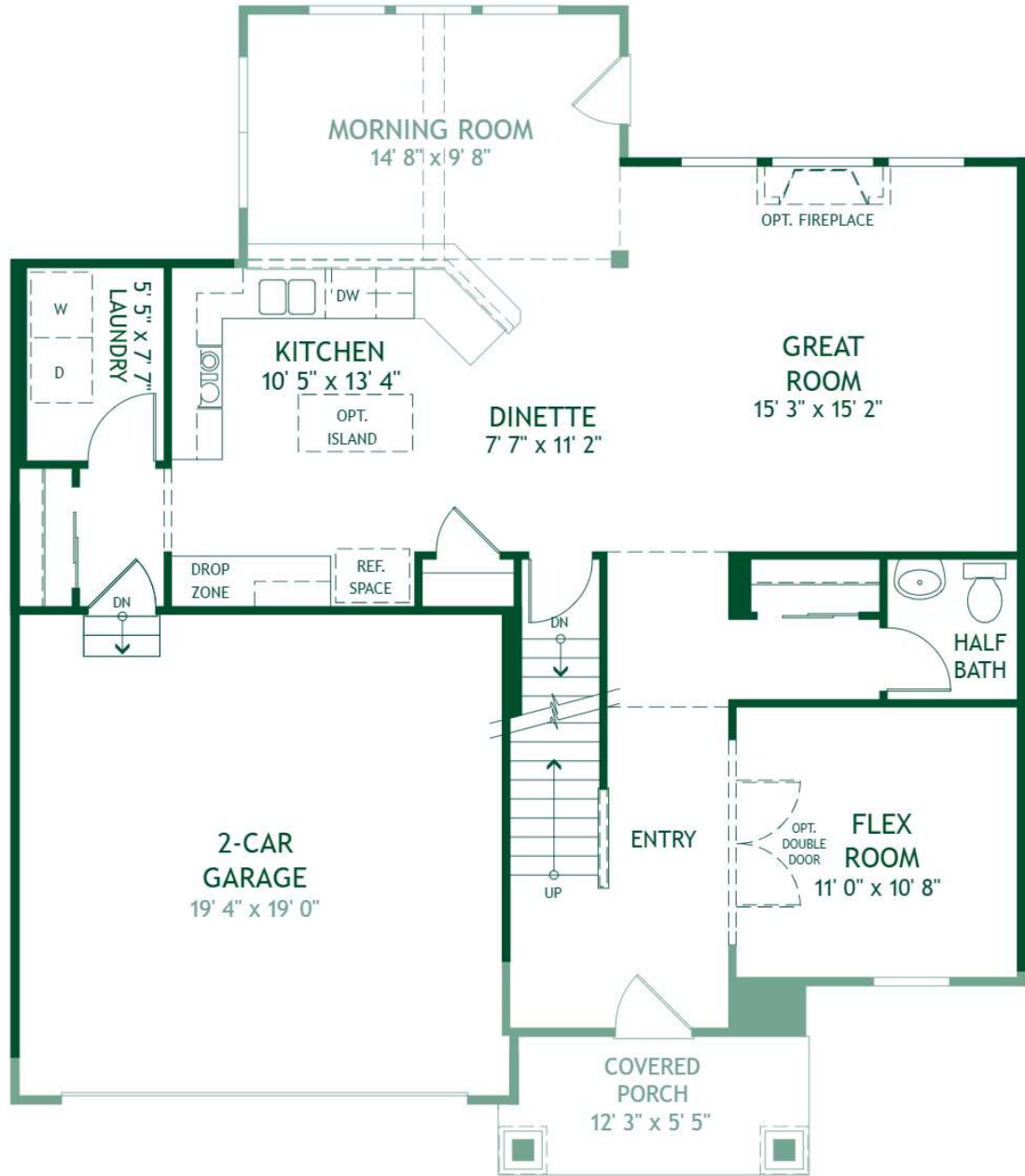

**CRAFTSMAN
FIRST FLOOR**



Wellington R

3 - 4 Bedrooms

2.5 Baths

1,891 - 2,172 sq. ft

2 - 3 Car Garage

Level 2 Options:

Bedroom 4, Deluxe Owners Bath

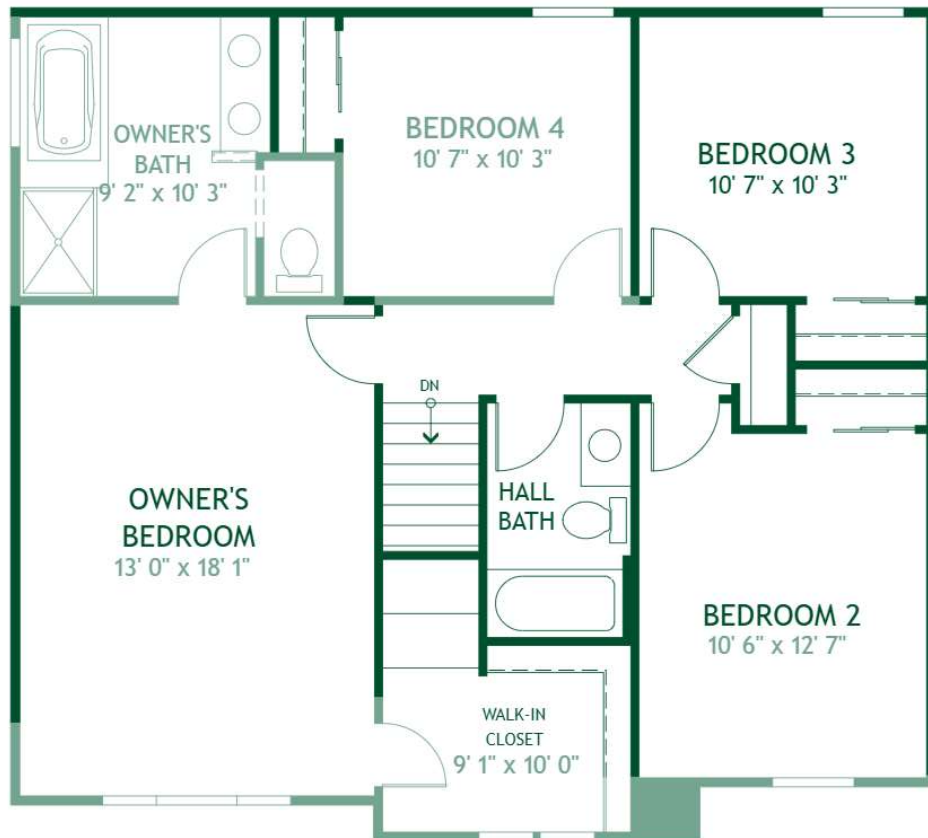

**CRAFTSMAN
SECOND FLOOR**

Copyright 2024. Plans, specifications, features, square footages, room dimensions, pricing, and other elements are subject to change without notice or obligation. Elevations may show options that are not included in base pricing. Basement level options and configurations available upon request. All images are artist's conception. Dimensions are estimates based on conceptual architectural plans.





